

### Alarm Status

Low		OK
High		OK

### Recorder Info

Serial # : 0010017494	Model : HAXO-8	Battery : OK	Trip # : 94
User ID : cmro II STATIE TROACA 09 06			

### Recorder Configuration

Start type : <b>Date/Time start</b>	Temperature alarms	Humidity alarms
Start delay : <b>None</b>	Lower : <b>-30.0 °C after 2 Consecutive</b>	Lower : <b>10.0 %RH</b>
Interval : <b>5 Minutes</b>	Upper : <b>50.0 °C after 2 Consecutive</b>	Upper : <b>100.0 %RH</b>
Alert indicator : <b>Enabled lower &amp; upper</b>		
OK indicator : <b>Enabled</b>		

### Recorded Data

First reading : <b>11/13/2016 1:30:00 PM</b>	Temperature statistics	Humidity statistics
Last reading : <b>11/14/2016 5:20:00 PM</b>	Lowest : <b>0.6 °C</b>	Lowest : <b>56.5 %RH</b>
Elapsed Time : <b>1 Day, 3 Hours, 50 Minutes</b>	@ <b>11/14/2016 7:30:00 AM</b>	@ <b>11/14/2016 2:20:00 PM</b>
Total readings : <b>335</b>	Highest : <b>8.7 °C</b>	Highest : <b>78.5 %RH</b>
First evaluated : <b>11/13/2016 1:30:00 PM</b>	@ <b>11/14/2016 1:15:00 PM</b>	@ <b>11/14/2016 8:25:00 AM</b>
Last evaluated : <b>11/14/2016 5:20:00 PM</b>	Average reading : <b>4.0 °C</b>	Average reading : <b>71.0 %RH</b>
Evaluated Time : <b>1 Day, 3 Hours, 50 Minutes</b>	Standard Deviation (S) : <b>2.4 °C</b>	Standard Deviation (S) : <b>6.1 %RH</b>
Evaluated Readings : <b>335</b>	Mean Kinetic <b>4.33 °C</b>	

### Low Alarm

Temperature	Triggered : <b>(none)</b>
	Time below : <b>(none)</b>
	Occurrences : <b>0</b>
	°C - Minutes below : <b>0.00</b>
Humidity	Triggered : <b>(none)</b>
	Time below : <b>(none)</b>
	Occurrences : <b>0</b>

### High Alarm

Temperature	Triggered : <b>(none)</b>
	Time above : <b>(none)</b>
	Occurrences : <b>0</b>
	°C - Minutes above : <b>0.00</b>
Humidity	Triggered : <b>(none)</b>
	Time above : <b>(none)</b>
	Occurrences : <b>0</b>

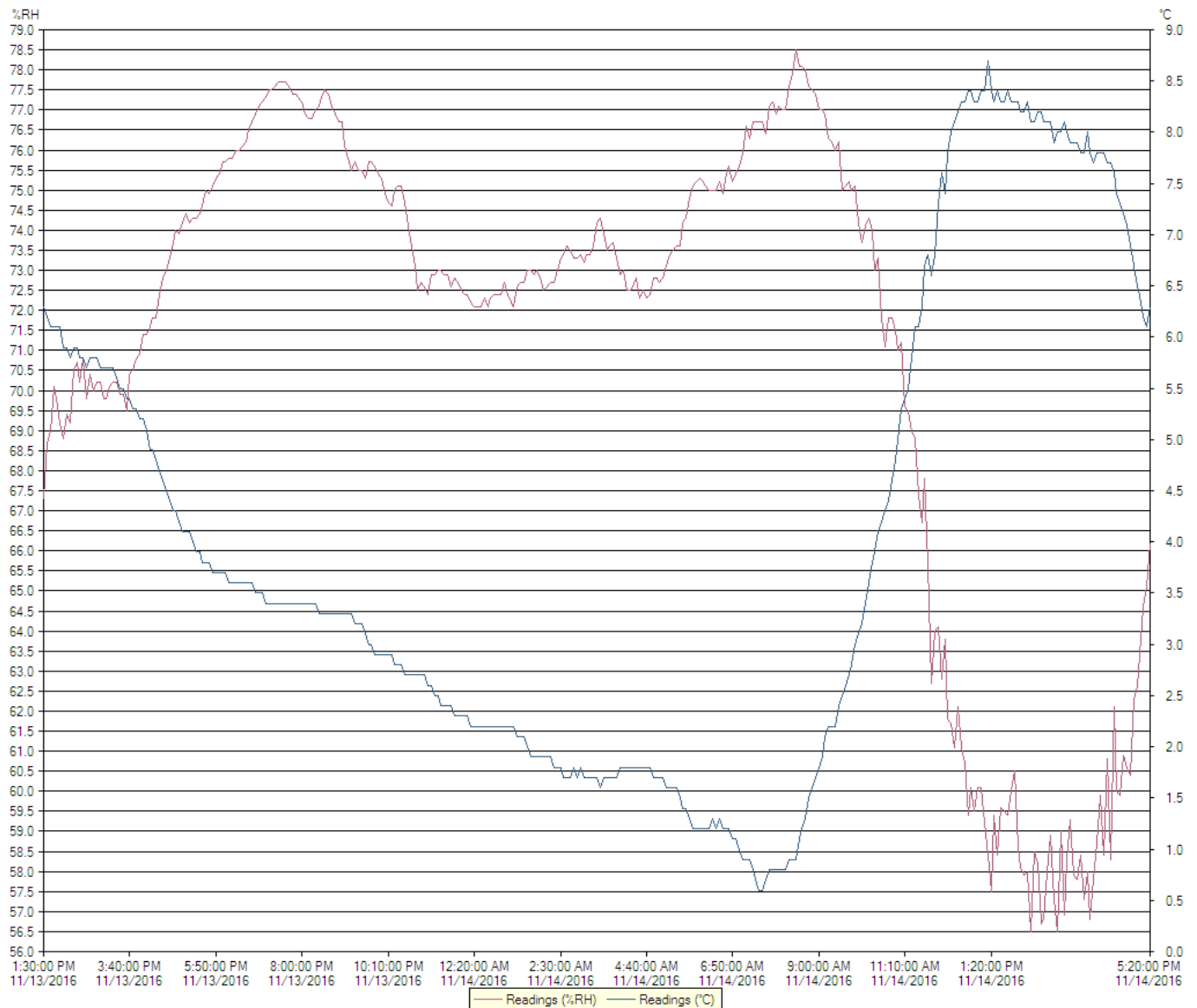

# Chart

0010017494 - cmro II STATIE TROACA 09 06

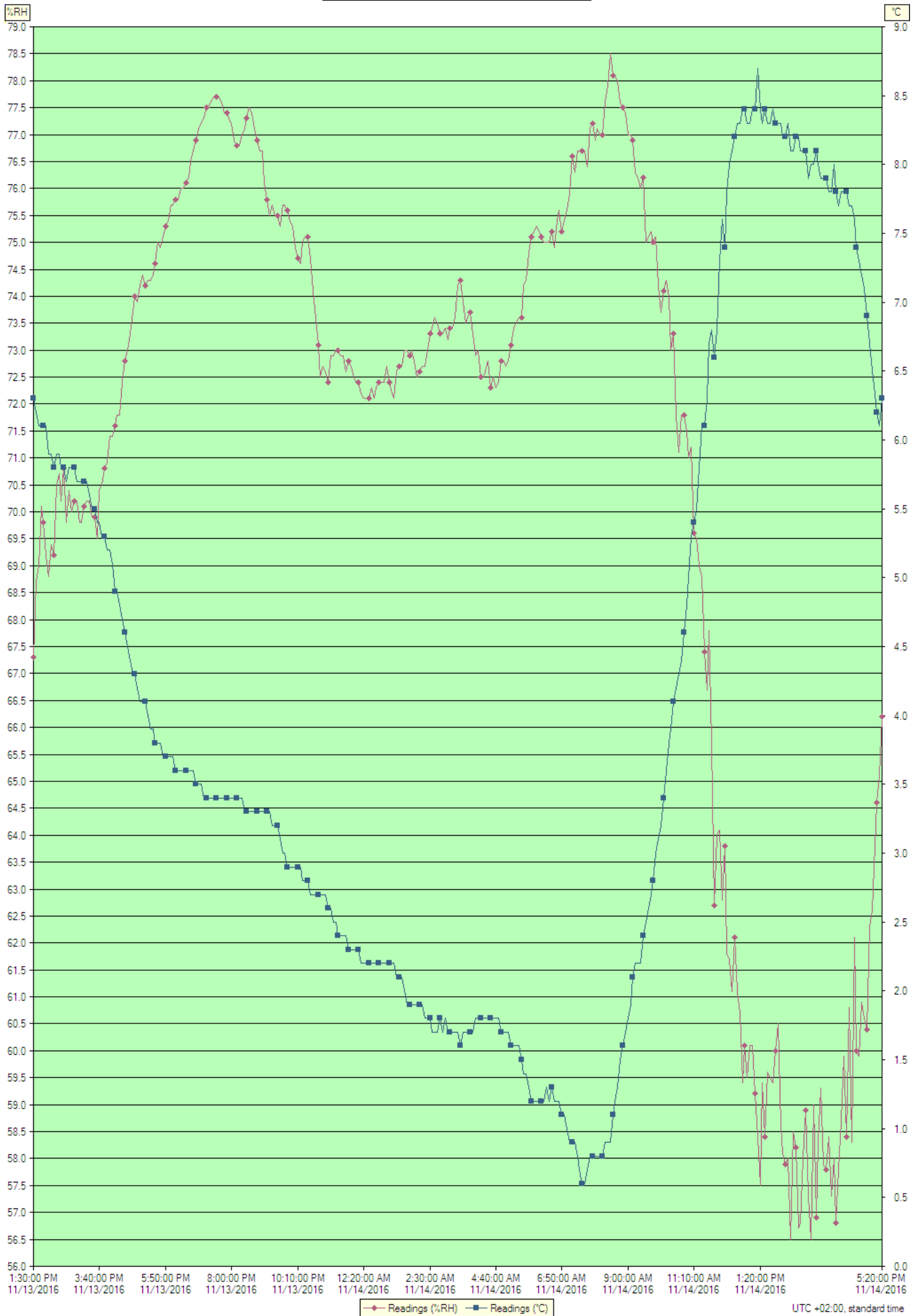

Index	Date	Time	%RH	°C
1	11/13/2016	1:30:00 PM	67.3	6.3
2	11/13/2016	1:35:00 PM	68.7	6.2
3	11/13/2016	1:40:00 PM	69.0	6.1
4	11/13/2016	1:45:00 PM	70.1	6.1
5	11/13/2016	1:50:00 PM	69.8	6.1
6	11/13/2016	1:55:00 PM	69.2	6.1
7	11/13/2016	2:00:00 PM	68.8	5.9
8	11/13/2016	2:05:00 PM	69.4	5.9
9	11/13/2016	2:10:00 PM	69.2	5.8
10	11/13/2016	2:15:00 PM	70.5	5.9
11	11/13/2016	2:20:00 PM	70.7	5.9
12	11/13/2016	2:25:00 PM	70.2	5.8
13	11/13/2016	2:30:00 PM	70.8	5.8
14	11/13/2016	2:35:00 PM	69.8	5.7
15	11/13/2016	2:40:00 PM	70.4	5.8
16	11/13/2016	2:45:00 PM	70.0	5.8
17	11/13/2016	2:50:00 PM	70.2	5.8
18	11/13/2016	2:55:00 PM	70.2	5.7
19	11/13/2016	3:00:00 PM	69.8	5.7
20	11/13/2016	3:05:00 PM	69.8	5.7
21	11/13/2016	3:10:00 PM	70.1	5.7
22	11/13/2016	3:15:00 PM	70.2	5.7
23	11/13/2016	3:20:00 PM	70.2	5.6
24	11/13/2016	3:25:00 PM	69.9	5.5
25	11/13/2016	3:30:00 PM	69.9	5.5
26	11/13/2016	3:35:00 PM	69.5	5.4
27	11/13/2016	3:40:00 PM	70.4	5.4
28	11/13/2016	3:45:00 PM	70.5	5.3
29	11/13/2016	3:50:00 PM	70.8	5.3
30	11/13/2016	3:55:00 PM	70.9	5.2
31	11/13/2016	4:00:00 PM	71.4	5.2
32	11/13/2016	4:05:00 PM	71.4	5.1
33	11/13/2016	4:10:00 PM	71.6	4.9
34	11/13/2016	4:15:00 PM	71.8	4.9
35	11/13/2016	4:20:00 PM	71.8	4.8
36	11/13/2016	4:25:00 PM	72.4	4.7
37	11/13/2016	4:30:00 PM	72.8	4.6
38	11/13/2016	4:35:00 PM	73.0	4.5
39	11/13/2016	4:40:00 PM	73.3	4.4
40	11/13/2016	4:45:00 PM	73.7	4.3
41	11/13/2016	4:50:00 PM	74.0	4.3
42	11/13/2016	4:55:00 PM	73.9	4.2
43	11/13/2016	5:00:00 PM	74.2	4.1
44	11/13/2016	5:05:00 PM	74.4	4.1
45	11/13/2016	5:10:00 PM	74.2	4.1
46	11/13/2016	5:15:00 PM	74.3	4.0
47	11/13/2016	5:20:00 PM	74.3	3.9
48	11/13/2016	5:25:00 PM	74.4	3.9
49	11/13/2016	5:30:00 PM	74.6	3.8
50	11/13/2016	5:35:00 PM	75.0	3.8
51	11/13/2016	5:40:00 PM	74.9	3.8
52	11/13/2016	5:45:00 PM	75.1	3.7
53	11/13/2016	5:50:00 PM	75.3	3.7
54	11/13/2016	5:55:00 PM	75.4	3.7
55	11/13/2016	6:00:00 PM	75.7	3.7
56	11/13/2016	6:05:00 PM	75.7	3.7
57	11/13/2016	6:10:00 PM	75.8	3.6
58	11/13/2016	6:15:00 PM	75.8	3.6
59	11/13/2016	6:20:00 PM	76.0	3.6
60	11/13/2016	6:25:00 PM	76.0	3.6
61	11/13/2016	6:30:00 PM	76.1	3.6
62	11/13/2016	6:35:00 PM	76.2	3.6
63	11/13/2016	6:40:00 PM	76.5	3.6
64	11/13/2016	6:45:00 PM	76.7	3.6
65	11/13/2016	6:50:00 PM	76.9	3.5
66	11/13/2016	6:55:00 PM	77.1	3.5
67	11/13/2016	7:00:00 PM	77.2	3.5
68	11/13/2016	7:05:00 PM	77.3	3.4
69	11/13/2016	7:10:00 PM	77.5	3.4
70	11/13/2016	7:15:00 PM	77.5	3.4
71	11/13/2016	7:20:00 PM	77.6	3.4
72	11/13/2016	7:25:00 PM	77.7	3.4
73	11/13/2016	7:30:00 PM	77.7	3.4
74	11/13/2016	7:35:00 PM	77.7	3.4
75	11/13/2016	7:40:00 PM	77.6	3.4
76	11/13/2016	7:45:00 PM	77.4	3.4
77	11/13/2016	7:50:00 PM	77.4	3.4

Index	Date	Time	%RH	°C
78	11/13/2016	7:55:00 PM	77.3	3.4
79	11/13/2016	8:00:00 PM	77.2	3.4
80	11/13/2016	8:05:00 PM	76.9	3.4
81	11/13/2016	8:10:00 PM	76.8	3.4
82	11/13/2016	8:15:00 PM	76.8	3.4
83	11/13/2016	8:20:00 PM	77.0	3.4
84	11/13/2016	8:25:00 PM	77.1	3.3
85	11/13/2016	8:30:00 PM	77.3	3.3
86	11/13/2016	8:35:00 PM	77.5	3.3
87	11/13/2016	8:40:00 PM	77.4	3.3
88	11/13/2016	8:45:00 PM	77.1	3.3
89	11/13/2016	8:50:00 PM	76.9	3.3
90	11/13/2016	8:55:00 PM	76.7	3.3
91	11/13/2016	9:00:00 PM	76.7	3.3
92	11/13/2016	9:05:00 PM	76.1	3.3
93	11/13/2016	9:10:00 PM	75.8	3.3
94	11/13/2016	9:15:00 PM	75.5	3.3
95	11/13/2016	9:20:00 PM	75.7	3.2
96	11/13/2016	9:25:00 PM	75.5	3.2
97	11/13/2016	9:30:00 PM	75.5	3.2
98	11/13/2016	9:35:00 PM	75.3	3.1
99	11/13/2016	9:40:00 PM	75.7	3.0
100	11/13/2016	9:45:00 PM	75.7	3.0
101	11/13/2016	9:50:00 PM	75.6	2.9
102	11/13/2016	9:55:00 PM	75.4	2.9
103	11/13/2016	10:00:00 PM	75.3	2.9
104	11/13/2016	10:05:00 PM	74.9	2.9
105	11/13/2016	10:10:00 PM	74.7	2.9
106	11/13/2016	10:15:00 PM	74.6	2.9
107	11/13/2016	10:20:00 PM	75.0	2.8
108	11/13/2016	10:25:00 PM	75.1	2.8
109	11/13/2016	10:30:00 PM	75.1	2.8
110	11/13/2016	10:35:00 PM	74.7	2.7
111	11/13/2016	10:40:00 PM	74.1	2.7
112	11/13/2016	10:45:00 PM	73.6	2.7
113	11/13/2016	10:50:00 PM	73.1	2.7
114	11/13/2016	10:55:00 PM	72.5	2.7
115	11/13/2016	11:00:00 PM	72.7	2.7
116	11/13/2016	11:05:00 PM	72.6	2.7
117	11/13/2016	11:10:00 PM	72.4	2.6
118	11/13/2016	11:15:00 PM	72.9	2.6
119	11/13/2016	11:20:00 PM	72.9	2.5
120	11/13/2016	11:25:00 PM	73.0	2.5
121	11/13/2016	11:30:00 PM	73.0	2.4
122	11/13/2016	11:35:00 PM	72.9	2.4
123	11/13/2016	11:40:00 PM	72.9	2.4
124	11/13/2016	11:45:00 PM	72.6	2.4
125	11/13/2016	11:50:00 PM	72.8	2.3
126	11/13/2016	11:55:00 PM	72.7	2.3
127	11/14/2016	12:00:00 AM	72.5	2.3
128	11/14/2016	12:05:00 AM	72.4	2.3
129	11/14/2016	12:10:00 AM	72.4	2.3
130	11/14/2016	12:15:00 AM	72.2	2.2
131	11/14/2016	12:20:00 AM	72.1	2.2
132	11/14/2016	12:25:00 AM	72.1	2.2
133	11/14/2016	12:30:00 AM	72.1	2.2
134	11/14/2016	12:35:00 AM	72.3	2.2
135	11/14/2016	12:40:00 AM	72.1	2.2
136	11/14/2016	12:45:00 AM	72.3	2.2
137	11/14/2016	12:50:00 AM	72.4	2.2
138	11/14/2016	12:55:00 AM	72.4	2.2
139	11/14/2016	1:00:00 AM	72.4	2.2
140	11/14/2016	1:05:00 AM	72.7	2.2
141	11/14/2016	1:10:00 AM	72.4	2.2
142	11/14/2016	1:15:00 AM	72.2	2.2
143	11/14/2016	1:20:00 AM	72.1	2.2
144	11/14/2016	1:25:00 AM	72.6	2.1
145	11/14/2016	1:30:00 AM	72.7	2.1
146	11/14/2016	1:35:00 AM	72.7	2.1
147	11/14/2016	1:40:00 AM	73.0	2.0
148	11/14/2016	1:45:00 AM	73.0	1.9
149	11/14/2016	1:50:00 AM	72.9	1.9
150	11/14/2016	1:55:00 AM	73.0	1.9
151	11/14/2016	2:00:00 AM	72.8	1.9
152	11/14/2016	2:05:00 AM	72.5	1.9
153	11/14/2016	2:10:00 AM	72.6	1.9
154	11/14/2016	2:15:00 AM	72.7	1.9

Index	Date	Time	%RH	°C
155	11/14/2016	2:20:00 AM	72.7	1.8
156	11/14/2016	2:25:00 AM	73.0	1.8
157	11/14/2016	2:30:00 AM	73.3	1.8
158	11/14/2016	2:35:00 AM	73.4	1.7
159	11/14/2016	2:40:00 AM	73.6	1.7
160	11/14/2016	2:45:00 AM	73.5	1.7
161	11/14/2016	2:50:00 AM	73.3	1.8
162	11/14/2016	2:55:00 AM	73.3	1.7
163	11/14/2016	3:00:00 AM	73.4	1.8
164	11/14/2016	3:05:00 AM	73.2	1.7
165	11/14/2016	3:10:00 AM	73.4	1.7
166	11/14/2016	3:15:00 AM	73.4	1.7
167	11/14/2016	3:20:00 AM	73.6	1.7
168	11/14/2016	3:25:00 AM	74.2	1.7
169	11/14/2016	3:30:00 AM	74.3	1.6
170	11/14/2016	3:35:00 AM	73.9	1.7
171	11/14/2016	3:40:00 AM	73.5	1.7
172	11/14/2016	3:45:00 AM	73.6	1.7
173	11/14/2016	3:50:00 AM	73.7	1.7
174	11/14/2016	3:55:00 AM	73.3	1.7
175	11/14/2016	4:00:00 AM	72.9	1.8
176	11/14/2016	4:05:00 AM	73.0	1.8
177	11/14/2016	4:10:00 AM	72.5	1.8
178	11/14/2016	4:15:00 AM	72.5	1.8
179	11/14/2016	4:20:00 AM	72.6	1.8
180	11/14/2016	4:25:00 AM	72.8	1.8
181	11/14/2016	4:30:00 AM	72.3	1.8
182	11/14/2016	4:35:00 AM	72.5	1.8
183	11/14/2016	4:40:00 AM	72.3	1.8
184	11/14/2016	4:45:00 AM	72.4	1.8
185	11/14/2016	4:50:00 AM	72.8	1.7
186	11/14/2016	4:55:00 AM	72.8	1.7
187	11/14/2016	5:00:00 AM	72.7	1.7
188	11/14/2016	5:05:00 AM	72.8	1.7
189	11/14/2016	5:10:00 AM	73.1	1.6
190	11/14/2016	5:15:00 AM	73.4	1.6
191	11/14/2016	5:20:00 AM	73.5	1.6
192	11/14/2016	5:25:00 AM	73.6	1.6
193	11/14/2016	5:30:00 AM	73.6	1.5
194	11/14/2016	5:35:00 AM	74.2	1.4
195	11/14/2016	5:40:00 AM	74.3	1.4
196	11/14/2016	5:45:00 AM	74.8	1.3
197	11/14/2016	5:50:00 AM	75.1	1.2
198	11/14/2016	5:55:00 AM	75.2	1.2
199	11/14/2016	6:00:00 AM	75.3	1.2
200	11/14/2016	6:05:00 AM	75.2	1.2
201	11/14/2016	6:10:00 AM	75.1	1.2
202	11/14/2016	6:15:00 AM	75.0	1.2
203	11/14/2016	6:20:00 AM	75.0	1.3
204	11/14/2016	6:25:00 AM	75.0	1.2
205	11/14/2016	6:30:00 AM	75.2	1.3
206	11/14/2016	6:35:00 AM	74.9	1.2
207	11/14/2016	6:40:00 AM	75.4	1.2
208	11/14/2016	6:45:00 AM	75.6	1.2
209	11/14/2016	6:50:00 AM	75.2	1.1
210	11/14/2016	6:55:00 AM	75.4	1.1
211	11/14/2016	7:00:00 AM	75.6	1.0
212	11/14/2016	7:05:00 AM	75.9	0.9
213	11/14/2016	7:10:00 AM	76.6	0.9
214	11/14/2016	7:15:00 AM	76.3	0.9
215	11/14/2016	7:20:00 AM	76.7	0.8
216	11/14/2016	7:25:00 AM	76.7	0.7
217	11/14/2016	7:30:00 AM	76.7	0.6
218	11/14/2016	7:35:00 AM	76.7	0.6
219	11/14/2016	7:40:00 AM	76.4	0.7
220	11/14/2016	7:45:00 AM	77.1	0.8
221	11/14/2016	7:50:00 AM	77.2	0.8
222	11/14/2016	7:55:00 AM	76.9	0.8
223	11/14/2016	8:00:00 AM	77.1	0.8
224	11/14/2016	8:05:00 AM	77.0	0.8
225	11/14/2016	8:10:00 AM	77.0	0.8
226	11/14/2016	8:15:00 AM	77.6	0.9
227	11/14/2016	8:20:00 AM	77.9	0.9
228	11/14/2016	8:25:00 AM	78.5	0.9
229	11/14/2016	8:30:00 AM	78.1	1.1
230	11/14/2016	8:35:00 AM	78.1	1.2
231	11/14/2016	8:40:00 AM	78.0	1.3

Index	Date	Time	%RH	°C
232	11/14/2016	8:45:00 AM	77.6	1.5
233	11/14/2016	8:50:00 AM	77.5	1.6
234	11/14/2016	8:55:00 AM	77.4	1.7
235	11/14/2016	9:00:00 AM	77.0	1.8
236	11/14/2016	9:05:00 AM	77.0	1.9
237	11/14/2016	9:10:00 AM	76.9	2.1
238	11/14/2016	9:15:00 AM	76.3	2.2
239	11/14/2016	9:20:00 AM	76.2	2.2
240	11/14/2016	9:25:00 AM	76.0	2.2
241	11/14/2016	9:30:00 AM	76.2	2.4
242	11/14/2016	9:35:00 AM	75.0	2.5
243	11/14/2016	9:40:00 AM	75.1	2.6
244	11/14/2016	9:45:00 AM	75.2	2.7
245	11/14/2016	9:50:00 AM	75.0	2.8
246	11/14/2016	9:55:00 AM	75.1	3.0
247	11/14/2016	10:00:00 AM	74.2	3.1
248	11/14/2016	10:05:00 AM	73.7	3.2
249	11/14/2016	10:10:00 AM	74.1	3.4
250	11/14/2016	10:15:00 AM	74.3	3.6
251	11/14/2016	10:20:00 AM	74.0	3.8
252	11/14/2016	10:25:00 AM	73.0	3.9
253	11/14/2016	10:30:00 AM	73.3	4.1
254	11/14/2016	10:35:00 AM	71.8	4.2
255	11/14/2016	10:40:00 AM	71.1	4.3
256	11/14/2016	10:45:00 AM	71.8	4.4
257	11/14/2016	10:50:00 AM	71.8	4.6
258	11/14/2016	10:55:00 AM	71.5	4.8
259	11/14/2016	11:00:00 AM	71.0	5.0
260	11/14/2016	11:05:00 AM	71.2	5.3
261	11/14/2016	11:10:00 AM	69.6	5.4
262	11/14/2016	11:15:00 AM	69.5	5.5
263	11/14/2016	11:20:00 AM	69.0	5.8
264	11/14/2016	11:25:00 AM	68.8	6.1
265	11/14/2016	11:30:00 AM	67.4	6.1
266	11/14/2016	11:35:00 AM	66.7	6.3
267	11/14/2016	11:40:00 AM	67.8	6.7
268	11/14/2016	11:45:00 AM	65.7	6.8
269	11/14/2016	11:50:00 AM	62.7	6.6
270	11/14/2016	11:55:00 AM	64.0	6.8
271	11/14/2016	12:00:00 PM	64.1	7.3
272	11/14/2016	12:05:00 PM	62.8	7.6
273	11/14/2016	12:10:00 PM	63.8	7.4
274	11/14/2016	12:15:00 PM	61.8	7.8
275	11/14/2016	12:20:00 PM	61.7	8.0
276	11/14/2016	12:25:00 PM	61.1	8.1
277	11/14/2016	12:30:00 PM	62.1	8.2
278	11/14/2016	12:35:00 PM	61.1	8.3
279	11/14/2016	12:40:00 PM	60.7	8.3
280	11/14/2016	12:45:00 PM	59.4	8.4
281	11/14/2016	12:50:00 PM	60.1	8.4
282	11/14/2016	12:55:00 PM	59.5	8.3
283	11/14/2016	1:00:00 PM	60.1	8.3
284	11/14/2016	1:05:00 PM	60.1	8.4
285	11/14/2016	1:10:00 PM	59.2	8.4
286	11/14/2016	1:15:00 PM	58.4	8.7
287	11/14/2016	1:20:00 PM	57.5	8.4
288	11/14/2016	1:25:00 PM	59.4	8.3
289	11/14/2016	1:30:00 PM	58.4	8.4
290	11/14/2016	1:35:00 PM	59.6	8.3
291	11/14/2016	1:40:00 PM	59.5	8.3
292	11/14/2016	1:45:00 PM	59.4	8.4
293	11/14/2016	1:50:00 PM	60.0	8.3
294	11/14/2016	1:55:00 PM	60.5	8.3
295	11/14/2016	2:00:00 PM	58.6	8.3
296	11/14/2016	2:05:00 PM	58.1	8.2
297	11/14/2016	2:10:00 PM	57.9	8.2
298	11/14/2016	2:15:00 PM	58.0	8.3
299	11/14/2016	2:20:00 PM	56.5	8.1
300	11/14/2016	2:25:00 PM	58.5	8.1
301	11/14/2016	2:30:00 PM	58.2	8.2
302	11/14/2016	2:35:00 PM	56.7	8.2
303	11/14/2016	2:40:00 PM	56.8	8.1
304	11/14/2016	2:45:00 PM	58.0	8.1
305	11/14/2016	2:50:00 PM	58.9	8.1
306	11/14/2016	2:55:00 PM	57.3	7.9
307	11/14/2016	3:00:00 PM	56.5	8.0
308	11/14/2016	3:05:00 PM	59.0	8.0

Index	Date	Time	%RH	°C
309	11/14/2016	3:10:00 PM	56.9	8.1
310	11/14/2016	3:15:00 PM	58.3	8.0
311	11/14/2016	3:20:00 PM	59.3	7.9
312	11/14/2016	3:25:00 PM	57.9	7.9
313	11/14/2016	3:30:00 PM	57.8	7.9
314	11/14/2016	3:35:00 PM	58.4	7.8
315	11/14/2016	3:40:00 PM	57.3	7.8
316	11/14/2016	3:45:00 PM	58.0	8.0
317	11/14/2016	3:50:00 PM	56.8	7.8
318	11/14/2016	3:55:00 PM	57.8	7.7
319	11/14/2016	4:00:00 PM	58.7	7.8
320	11/14/2016	4:05:00 PM	59.9	7.8
321	11/14/2016	4:10:00 PM	58.4	7.8
322	11/14/2016	4:15:00 PM	60.8	7.7
323	11/14/2016	4:20:00 PM	58.3	7.7
324	11/14/2016	4:25:00 PM	62.1	7.6
325	11/14/2016	4:30:00 PM	60.0	7.4
326	11/14/2016	4:35:00 PM	59.9	7.3
327	11/14/2016	4:40:00 PM	60.9	7.2
328	11/14/2016	4:45:00 PM	60.6	7.1
329	11/14/2016	4:50:00 PM	60.4	6.9
330	11/14/2016	4:55:00 PM	62.3	6.7
331	11/14/2016	5:00:00 PM	62.6	6.5
332	11/14/2016	5:05:00 PM	63.4	6.4
333	11/14/2016	5:10:00 PM	64.6	6.2
334	11/14/2016	5:15:00 PM	65.1	6.1
335	11/14/2016	5:20:00 PM	66.2	6.3

## Summary

LogTag ID	<b>0010017494</b>	
User ID	<b>cmro II STATIE TROACA 09 06</b>	
LogTag battery	<b>OK</b>	
Non alert range	<b>10.0 to 100.0 %RH</b>	<b>-30.0 to 50.0 °C</b>
Time zone	<b>UTC +02:00, standard time</b>	
Number of readings	<b>335</b>	
Reading interval	<b>5 Minutes</b>	
Number of starts	<b>94</b>	
First reading	<b>11/13/2016 1:30:00 PM</b>	
Last reading	<b>11/14/2016 5:20:00 PM</b>	
Elapsed Time	<b>1 Day, 3 Hours, 50 Minutes</b>	
Reading range	<b>56.5 to 78.5 %RH</b>	<b>0.6 to 8.7 °C</b>
Average reading	<b>71.0 %RH</b>	<b>4.0 °C</b>
Standard Deviation (S)	<b>6.1 %RH</b>	<b>2.4 °C</b>
Degree Minutes below lower alert	<b>0.00 %RH-Minutes</b>	<b>0.00 °C-Minutes</b>
Degree Minutes above upper alert	<b>0.00 %RH-Minutes</b>	<b>0.00 °C-Minutes</b>
Mean Kinetic Temperature	<b>4.33 °C</b>	
Time below lower alert	<b>None</b>	<b>None</b>
Time above upper alert	<b>None</b>	<b>None</b>
Time not in alert	<b>1 Day, 3 Hours, 50 Minutes</b>	<b>1 Day, 3 Hours, 50 Minutes</b>